Organization Structure

Department of Biology Organization (2022-2027)

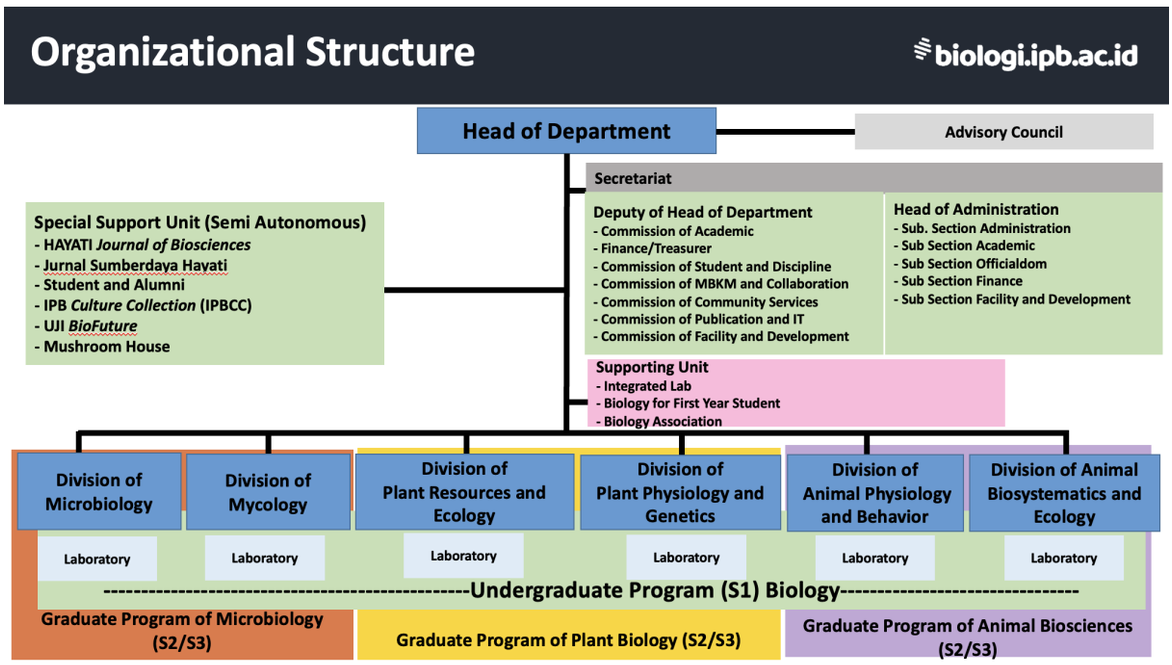

Head: Prof. Dr. Iman Rusmana, M.Si

Deputy of Head of Department: Dr. Kanthi Arum Widayati, S.Si, M.Si

Finance/Treasurer: Dr. Nina Ratna Djuita, S.Si, M.Si

Commission of Academic: Ivan Permana Putra, Ph.D

Commission of Student and Discipline: Dr. Mafrikhul Muttaqin, S.Si, M.Si

Commission of Scientific paper and Final Project: Dr. Dra. Sri Listiyowati, M.Si

Commission of MBKM and Collaboration: Dr. Rika Indri Astuti, S.Si, M.Si

Commission of Community Services: Dr. Dra. Nisa Rachmania, M.Si

Commission of Facility and Development: Dr. Ir. Achmad Farajallah, M.Si

Commission of Publication and Information Technology: Jepri Agung Priyanto, S.Si, M.Si

Biology for First Year Student Coordinator: Dr. Dra. Yohana Cecilia S. M.Si.

Biology Lab Practice for First Year Student Coordinator: Dr. Dra. Nunik Sri Ariyanti, M.Si

Biology Integrated Lab: Dr. Ir. Aris Tjahjoleksono DEA

Hayati Journal of Biosciences: Prof. Dr. Ir. Iman Rusmana, M.Si (Chief Editor), Dr. Kanthi Arum Widayati, S.Si, M.Si (Managing Editor)

Jurnal Sumberdaya Hayati: Ivan Permana Putra, Ph.D (Chief Editor), Jepri Agung Priyanto, S.Si, M.Si (Managing Editor)

Study Program of Microbiology

Head: Prof. Dr. Anja Meryandini MS.

Secretary: Dr. Rika Indri Astuti S.Si. M.Si.

Study Program of Animal Biosciences

Head: Prof. Dr. Tri Atmowidi M.Si.

Secretary: Dr. Puji Rianti S.Si. M.Si.

Study Program of Plant Biology

Head (S2): Prof. Dr. Ir. Miftahudin, M.Si

Secretary (S2): Dr. Aris Tjahjoleksono, M.Si

Head (S3): Prof.Dr. Ir. Hamim, M.Si

Secretary (S3):Prof. Dr. Dra. Triadiati, M.Si

Head of Microbiology Division: Prof. Dr. Aris Tri Wahyudi M.Si.

Head of Mycology Division: Prof. Dr. Ir. Lisdar A. Manaf (Lisdar I. Sudirman)

Head of Plant Resources and Ecology Division: Prof. Dr. Ir. Tatik Chikmawati M.Si.

Head of Plant Physiology and Genetics Division: Prof. Dr. Ir. Miftahudin, M.Si

Head of Animal Biosystematics and Ecology Division: Prof. Dr.Ir. Dyah Perwitasari M.Sc.

Head of Animal Physiology and Behavior Division: Prof. Dr. Ir. Rika Raffiudin, M.Si

Job Description (in Bahasa)